YML YUANMING LIGHTING

Troffer Lighting

YML-1OP01 Series

Models passed DLC listed:
YML-1OP01-2*2-18,YML-1OP01-2*2-24,
YML-1OP01-2*2-26, YML-1OP01-2*2-34,
YML-1OP01-2*4-26, YML-1OP01-2*4-34,
YML-1OP01-2*4-36, YML-1OP01-2*4-42,
YML-1OP01-2*4-50, YML-1OP01-2*4-60,
YML-1OP01-2*4-68

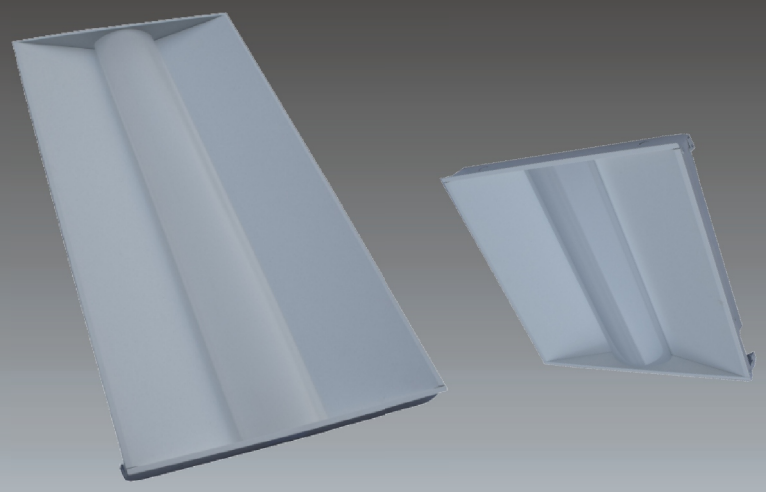

c UL us LISTED

DLC QPL LISTED

120 ~ 277V

Applications

Markets, Stores, Halls, Offices, Hotels, Conference Rooms, Lobby Areas, etc.

- Efficiency of chips: 170-200 lm/w
- LENS: Optical grade PC, anti-UV oxidation.
- Beam Angle: 110°
- Input voltage: 120-277 VAC,50/60 HZ
- LED driver: constant current, efficiency is up to 92%, PF≥0.95.
- Suitable for damp location.

Dimension[Unit:Inch(mm)]

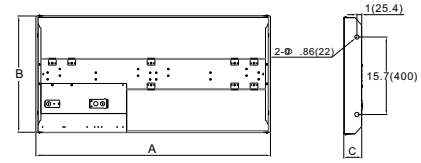

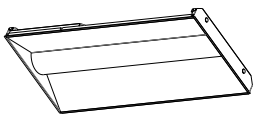

Wattage	A	B	C
18-50W	23.78(604)	23.78(604)	3.62(92)
36-68W	4771(1212)	23.78(604)	3.62(92)

Distribution Curve Flux

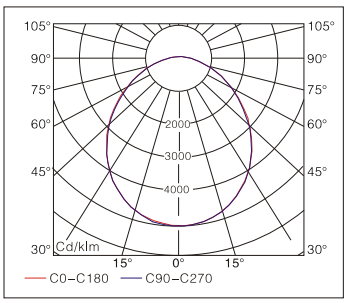

Ordering Information

Example: YML-1OP01-2*2-18-850-W-110-1

Company code	Voltage	Type	Dimension	Power	Ra	Colour Temp.	Colour Options	Optic	Options
YML	**1** 120~277VAC	**OP 01**	**2*2**	**18** (18W 2140Lumens) **24** (24W 2596Lumens) **26** (26W 3275Lumens) **30** (30W 3600Lumens) **34** (34W 3876Lumens) **40** (40W 4600Lumens) **44** (44W 5100Lumens) **50** (50W 5568Lumens)	**8** 80	**30** 3000K **35** 3500K **40** 4000K **50** 5000K	W White (standard)	**110** 110°	**1** 0~10V dimming
			2*4	**26** (26W 3250Lumens) **30** (30W 3600Lumens) **34** (34W 3860Lumens) **36** (36W 4280Lumens) **42** (42W 4665Lumens) **50** (50W 5796Lumens) **60** (60W 7000Lumens) **68** (68W 7722Lumens)					